

# **Philstocks Online Trading Platform Version 4.5 User Guide**

# What's Inside Philstocks Platform?

## Try These Features:

### One Screen Do - It - All

#### Funding Center

#### Launchers

- [Ticker](#)
- [Trade](#)
- [Watchpack Grid & Tabular View](#)
- [Chart](#)
- [Market Depth](#)
- [Stock Calculator](#)
- [Projected Price](#)

## EXPLORE THE PLATFORM

### ACCOUNTS

- [Portfolio](#)
- [History](#)
- [Profile](#)
- [Request](#)

### TRADE

- [Orders](#)
- [Order Logs](#)
- [Activity Logs](#)

### ONE-SCREEN

- [Inbox and Feeds](#)
- [Symbol Guide](#)
- [Watchlist](#)

[MARKET,BROKERS,RESEARCH](#)

## How TO's:

### How to submit BUY/SELL orders

- [How to Buy Order?](#)
- [How to Sell Order?](#)
- [How to Post Conditional Order?](#)
- [How to Buy Conditional Order?](#)
- [How to Sell Conditional Order?](#)
- [How to View and Manage Posted Conditional Order?](#)
- [How to know when insufficient Shares and Balance for Conditional Order?](#)
- [How to View orders at One - Screen?](#)
- [How to Cancel/Remove Orders?](#)
- [How to Get Quote?](#)

### Funding

- [How to add fund?](#)
- [How to Cash out?](#)
- [How to view my Funding Request Status?](#)

### Profile Page

- [How to Update Password?](#)
- [How to Update Trading PIN?](#)

### [How to Customize and Save my Charts?](#)

### [How to Update my Watchpack List?](#)

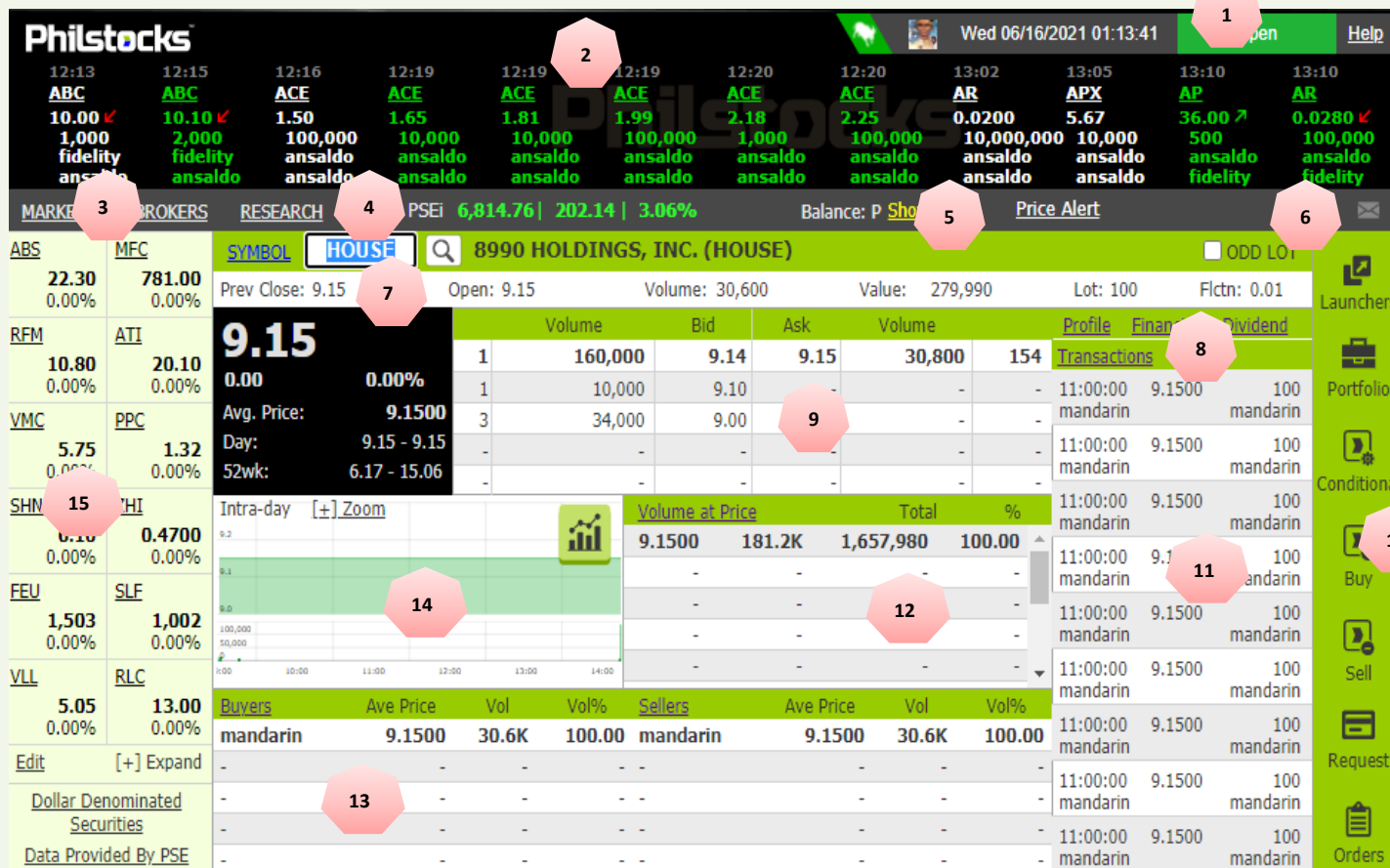

## Philstocks V4.5 One Screen

1. Header Section
2. Ticker Tape
3. Navigation Bar
4. PSEI
5. Cash Balance
6. Inbox(Feeds)
7. Get Quote Section
8. Company Info Links
9. Bid and Ask Table
10. Trade Toolbars Section
11. Transaction List
12. Volume at Price list
13. Buyers and Sellers list
14. Intra-day Chart
15. Watchlist

## How to Execute Buying

Step 1: Click on the Buy button

Step 2: Choose what stock you want to BUY

Step 3: Input the number of shares you want to buy.

Step 4: Input your desired price (make sure price is within the fluctuation). The system will automatically compute based on your set value in pesos.

Step 5: Select Lot Type (Normal or odd lot), by default the lot size is set to normal.

Step 6: Select order validity

Step 7: Click Submit (Displays the summary of your order with Total charges to be incurred once order has match)

Step 8: Confirm your order by inputting your trading PIN then click Confirm to continue

'Order Submitted to PSE'

Note: if your cash is not sufficient the system will not permit you to submit any buying transaction greater than your current cash on hand.

**1** Launchers  
Portfolio  
Conditional  
**Buy**  
Sell  
Request  
Orders

**2** Buy close  
Cash 2,132,200.54  
Symbol VMC  
Shares -100 +100  
Vol can Buy 341,699  
Price -0.0100 +0.0100  
Market Price 6.24  
Fees 22.40  
Grand Total 22.40  
Lot NORMAL  
Validity DAY  
Expiry: 6/14/2021  
Submit Cancel

**3** Buy close  
Cash 2,132,200.54  
Symbol VMC  
Shares -100 +100  
Vol can Buy 341,699  
Price -0.0100 +0.0100  
Market Price 6.24  
Fees 22.40  
Grand Total 22.40  
Lot NORMAL  
Validity DAY  
Expiry: 6/14/2021  
Submit Cancel

**4** Buy close  
Cash 2,132,200.54  
Symbol VMC  
Shares -100 +100  
Vol can Buy 341,699  
Price -0.0100 +0.0100  
Market Price 6.24  
Fees 22.40  
Grand Total 22.40  
Lot NORMAL  
Validity DAY  
Expiry: 6/14/2021  
Submit Cancel

**5** Buy close  
Cash 2,132,200.54  
Symbol VMC  
Shares -100 +100  
Vol can Buy 341,699  
Price -0.0100 +0.0100  
Market Price 6.24  
Fees 22.40  
Grand Total 22.40  
Lot NORMAL  
Validity ODD  
Expiry: 6/14/2021  
Submit Cancel

**6** Buy close  
Cash 2,132,200.54  
Symbol VMC  
Shares -100 +100  
Vol can Buy 341,699  
Price -0.0100 +0.0100  
Market Price 6.24  
Fees 22.40  
Grand Total 22.40  
Lot NORMAL  
Validity DAY  
Expiry: 6/14/2021  
Submit Cancel

**7** Buy close  
Cash 2,132,200.54  
Symbol VMC  
Shares -100 +100  
Vol can Buy 341,699  
Price -0.0100 +0.0100  
Market Price 6.24  
Fees 22.49  
Grand Total 646.49  
Lot NORMAL  
Validity DAY  
Expiry: 6/14/2021  
Submit Cancel

**8** Order Summary  
Symbol VMC  
Side BUY  
Shares 100  
Price 6.2400  
Grand Total 646.49  
Lot Normal  
Validity 6/14/2021  
PIN  
Confirm Cancel

## How to Execute Selling

Step 1: Click on the Sell button

Step 2: Select what stock you want to sell (displays only the Stocks you currently have)

Step 3: Input the number of shares you want to sell.

Step 4: Input your desired selling price (make sure price is within the fluctuation) the system will automatically compute your possible Gain/loss

Step 5: Select Lot Type (Normal or odd lot), by default the lot size is set to normal.

Step 6: Select order validity

Step 7: Click Submit (Displays the summary of your order with Total charges to be incurred once order has match)

Step 8: Confirm your Order by inputting your trading PIN then click confirm to continue

'Order Submitted to PSE'

Note: Upon Successful Matching of selling's orders, proceed will automatically be reflected on your cash on hand that you can already use again for Buying orders.

**Step 1:** Click on the Sell button

**Step 2:** Select what stock you want to sell (displays only the Stocks you currently have)

**Step 3:** Input the number of shares you want to sell.

**Step 4:** Input your desired selling price (make sure price is within the fluctuation) the system will automatically compute your possible Gain/loss

**Step 5:** Select Lot Type (Normal or odd lot), by default the lot size is set to normal.

**Step 6:** Select order validity

**Step 7:** Click Submit (Displays the summary of your order with Total charges to be incurred once order has match)

**Step 8:** Confirm your Order by inputting your trading PIN then click confirm to continue

'Order Submitted to PSE'

Note: Upon Successful Matching of selling's orders, proceed will automatically be reflected on your cash on hand that you can already use again for Buying orders.

To access Conditional Order click the icon named “Conditional” at the right side of Philstocks Trading Platform. Refer to the image below:

**Market Data:**

MARKET	BROKERS	RESEARCH	PSEi
AREIT	SMC	SYMBOL	6,814.76   202.14   3.06%
33.55 0.00%	109.50 0.00%	HLCM	

**Order Entry Details:**

- Symbol:** HLCM (HOLCIM PHILIPPINES, INC. (HLCM))
- Cash:** 965,884.95
- Order Type:** BUY
- Shares:** 0
- Volume can buy:** - 1,000 to + 1,000
- Greater or Equal:** 0
- Price:** 0
- Market Price:** 4.8
- Fees:** 22.40
- Grand Total:** 22.40
- Order Validity:** DAY
- Condition Expiry Date:** 6/15/2021

**Order Book:**

Volume	Bid	Ask	Volume
3	300,000	4.89	5.00
3	300,000	4.88	5.01
1	100,000	4.87	5.02
4	400,000	4.86	5.03
1	100,000	4.84	5.04

**Buttons:** SUBMIT, CANCEL

## How to execute buying conditional order

1. Use the toggle button to switch between BUYING and SELLING.
2. Input the stock symbol of the company you want to buy.
3. Define number of shares to buy
4. Use the dropdown to select condition "Greater or Equal" or "Less than or Equal"
5. Input trigger price
6. Input posting price
7. Set the order validity once posted
8. Set conditional order expiry date
9. Click submit

**Note: After submitting, order summary will display containing details of order. Trading PIN is required to continue.**

The screenshots illustrate the following steps:

- Step 1:** Toggle button set to 'BUY'.
- Step 2:** Stock symbol 'PSE' entered.
- Step 3:** Number of shares '10' entered.
- Step 4:** Condition dropdown set to 'Greater or Equal'.
- Step 5:** Trigger price '3.2' entered.
- Step 6:** Posting price '3.0' entered.
- Step 7:** Order validity set to 'DAY'.
- Step 8:** Condition expiry date set to '6/22/2021'.
- Step 9:** 'SUBMIT' button clicked.

## How to execute buying conditional order

1. Use the toggle button to switch between BUYING and SELLING.
2. Select STOCK to Sell
3. Define number of shares to sell
4. Use the dropdown to select condition "Greater or Equal" or "Less than or Equal"
5. Input trigger price
6. Input posting price
7. Set the order validity once posted
8. Set conditional order expiry date
9. Clicks submit

**Note:** After submitting, order summary will display containing details of order.  
Trading PIN is required to continue.

1

Cash 844,016.97 ☐ SELL

AREIT

Normal Lot

Shares 0

Position 1,000 - 100 + 100

Greater or Equal 0

Price 0

Acquisition Cost 35.2035 - 0.0500 + 0.0500

Fees 22.40

Grand Total -22.40

Order Validity GTW - 1 WEEK

Condition Expiry Date 6/22/2021

SUBMIT CANCEL

2

Cash 844,016.97 ☐ SELL

MEG

Normal Lot

Shares 0

Position 25,000 - 1,000 + 1,000

Greater or Equal 0

Price 0

Acquisition Cost 3.4100 - 0.0100 + 0.0100

Fees 22.40

Grand Total -22.40

Order Validity GTW - 1 WEEK

Condition Expiry Date 6/22/2021

SUBMIT CANCEL

3

Cash 844,016.97 ☐ SELL

MEG

Normal Lot

Shares 1,000

Position - 1,000 + 1,000

Greater or Equal 0

Price 0

Acquisition Cost 3.4100 - 0.0100 + 0.0100

Fees 22.40

Grand Total -22.40

Order Validity GTW - 1 WEEK

Condition Expiry Date 6/22/2021

SUBMIT CANCEL

4

Cash 844,016.97 ☐ SELL

MEG

Normal Lot

Shares 1,000

Position - 1,000 + 1,000

Greater or Equal 0

Less or Equal 0

Acquisition Cost 3.4100 - 0.0100 + 0.0100

Fees 22.40

Grand Total -22.40

Order Validity GTW - 1 WEEK

Condition Expiry Date 6/22/2021

SUBMIT CANCEL

5

Cash 844,016.97 ☐ SELL

MEG

Normal Lot

Shares 1,000

Position 844,017 - 1,000 + 1,000

Less or Equal 1.10

Price 1.00

Acquisition Cost 3.4100 - 0.0100 + 0.0100

Fees 28.55

Grand Total 971.45

Order Validity GTW - 1 WEEK

Condition Expiry Date 6/22/2021

SUBMIT CANCEL

6

Cash 844,016.97 ☐ SELL

MEG

Normal Lot

Shares 1,000

Position 844,017 - 1,000 + 1,000

Less or Equal 1.10

Price 1.00

Acquisition Cost 3.4100 - 0.0100 + 0.0100

Fees 28.55

Grand Total 971.45

Order Validity GTW - 1 WEEK

Condition Expiry Date 6/22/2021

SUBMIT CANCEL

7

Cash 844,016.97 ☐ SELL

MEG

Normal Lot

Shares 1,000

Position 844,017 - 1,000 + 1,000

Less or Equal 1.10

Price 1.00

Acquisition Cost 3.4100 - 0.0100 + 0.0100

Fees 28.55

Grand Total 971.45

Order Validity GTW - 1 WEEK

Condition Expiry Date 6/22/2021

SUBMIT CANCEL

8

Cash 844,016.97 ☐ SELL

MEG

Normal Lot

Shares 1,000

Position 844,017 - 1,000 + 1,000

Less or Equal 1.10

Price 1.00

Acquisition Cost 3.4100 - 0.0100 + 0.0100

Fees 28.55

Grand Total 971.45

Order Validity GTW - 1 WEEK

Condition Expiry Date 07/08/2021

SUBMIT CANCEL

9

Cash 844,016.97 ☐ SELL

MEG

Normal Lot

Shares 1,000

Position 844,017 - 1,000 + 1,000

Less or Equal 1.10

Price 1.00

Acquisition Cost 3.4100 - 0.0100 + 0.0100

Fees 28.55

Grand Total 971.45

Order Validity GTW - 1 WEEK

Condition Expiry Date 07/08/2021

SUBMIT CANCEL

To view posted Conditional Orders, click the icon named “Orders” at the right side of Philstocks Trading Platform.

- You may view posted order details inside “Orders” module under “Conditional Orders” containing stock symbol, price, volume, expiry, posted date and status.

1. You may also view conditional order condition by clicking “Pending Trigger”.

demo-my.philstocks.ph/OneScreen/Default.cshhtml

Philstocks

Tue 06/15/2021 03:06:43

Open Help

Symbol	Side	Order Number	Price	Volume	Expiry	Posted	Status	Trading PIN
<b>Matched Orders</b>								
<b>Posted Orders</b>								
<b>Conditional Orders</b>								
Client	HLCM	Buy	4.80	1,000	6/15/2021 3:02:01 PM	Pending Trigger	Edit	Remove
<b>Pending Orders</b>								
<b>Cancelled Orders</b>								
<b>Rejected Orders</b>								

Order will execute when Current Price is greater than or equal to 4.8

- You may update your order by clicking “Edit”. (Edit function only allows updating number of shares, trigger price, posting price and expiry date).

When condition is met, Conditional Order will be tagged as “Executed” and order will be posted under “Posted Orders”

Tue 06/15/2021 03:17:12
Open
Help

MARKET
BROKERS
RESEARCH
PSEi 6,814.76 | 202.14 | 3.06%
Balance: P [Show](#)
[Price Alert](#)
[close](#)

	Symbol	Side	Order Number	Price	Volume	Expiry	Posted	Status	Trading PIN
<b>Matched Orders</b>									
<b>Posted Orders</b>									
	HLCM	Buy	2021061519823216	4.8	1000	DAY	2021-06-15	Posted	<input type="button" value="Cancel"/>
	HLCM	Buy	2021061511354900	4.8	5000	DAY	2021-06-15	Posted	<input type="button" value="Cancel"/>
<b>Conditional Orders</b>									
Client	HLCM	Buy		4.80	5,000		6/15/2021 3:14:00 PM	Executed	
Client	HLCM	Buy		4.80	1,000		6/15/2021 3:02:01 PM	Executed	
<b>Pending Orders</b>									
<b>Cancelled Orders</b>									
<b>Rejected Orders</b>									

Insufficient shares when selling stocks, it cannot continue post conditional orders will prompt "Shares being sold are more than Stock Position".

Insufficient balance when buying stock, it cannot continue post conditional orders will prompt "Grand Total exceeding Balance".

## How to View Your Orders

Step 1: Click on the Orders button.

Step 2: Orders page then displays.

*Note: When a change in an orders status (Matched, Posted, Cancel, Rejected) happens, the color of this button changes from white to orange.*

You can also view your orders via  
TRADE>Orders page

Philstocks

Wed 06/16/2021 04:12:18

Close

Help

2GO

22.00

-

CLOSED

8990P

149.00

-

CLOSED

AAA

1.50

1,000

CLOSED

AB

6.47

-

CLOSED

ABA

0.3900

-

CLOSED

ABC

10.10

13K

CLOSED

ABG

6.00

-

CLOSED

ABS

22.30

-

CLOSED

ABSP

51.75

-

CLOSED

AC

580.00

-

CLOSED

ACE

2.25

321K

CLOSED

ACPB1

900.00

-

CLOSED

MARKET

BROKERS

RESEARCH

PSEI

6,814.76 | 202.14 | 3.06%

Balance: P Show

Price Alert

close

Symbol	Side	Order Number	Price	Volume	Expiry	Posted	Status	Trading PIN
Matched Orders								
Posted Orders								
LRW	Buy	2021020137248680	0.0001	999	GTY	2021-02-01	Posted	Requested Cancellation is on Que
IDC	Buy	2021020123850202	2.62	999	GTY	2021-02-01	Posted	Requested Cancellation is on Que
CROWN	Buy	2021020191188450	1.43	999	GTY	2021-02-01	Posted	<input type="button" value="Cancel"/>
MED	Buy	2021020198168219	0.345	9999	GTY	2021-02-01	Posted	<input type="button" value="Cancel"/>
WLCON	Buy	2021020115425020	16.28	99	GTY	2021-02-01	Posted	<input type="button" value="Cancel"/>
Conditional Orders								
Pending Orders								
IDC	Buy	2021061615858300	2.62	999	GTY	6/16/2021 4:12:13 PM		<input type="button" value="Remove"/>
LRW	Buy	2021061673106203	0.0001	999	GTY	6/16/2021 4:12:08 PM		<input type="button" value="Remove"/>
Cancelled Orders								
Rejected Orders								

## How to Cancel/Remove Your Orders

Step 1: Input your trading PIN in the box assigned to the order.

Step 2: Click **CANCEL** for Posted Orders, while click **REMOVE** for Pending Orders (Trade rules apply). The cancelled order should display on the CANCEL list while the removed order will just be removed in the Orders page.

*Note: You can also cancel or remove your orders via TRADE>Orders page.*

Philstocks

Wed 06/16/2021 04:12:18

Close

Help

2GO22.00-  
CLOSED

8990P149.00-  
CLOSED

AAA1.501,0001,500  
CLOSED

AB6.47-  
CLOSED

ABA0.3900-  
CLOSED

ABC10.1013K140K  
CLOSED

ABG6.00-  
CLOSED

ABS22.30-  
CLOSED

ABSP51.75-  
CLOSED

AC580.00-  
CLOSED

ACE2.25321K610K  
CLOSED

ACPB1900.00-  
CLOSED

MARKET

BROKERS

RESEARCH

PSEI 6,814.76 | 202.14 | 3.06%

Balance: P Show

Price Alert

close

Symbol	Side	Order Number	Price	Volume	Expiry	Posted	Status	Trading PIN
Matched Orders								
Posted Orders								
LRW	Buy	2021020137248680	0.0001	999	GTY	2021-02-01	Posted	<div>Requested Cancellation is on Queue Requested Cancellation is on Queue</div> <div><div>1</div><div><input type="button" value="Cancel"/></div></div>
IDC	Buy	2021020123850202	2.62	999	GTY	2021-02-01	Posted	<div><input type="button" value="Cancel"/></div>
CROWN	Buy	2021020191188450	1.43	999	GTY	2021-02-01	Posted	<div><input type="button" value="Cancel"/></div>
MED	Buy	2021020198168219	0.345	9999	GTY	2021-02-01	Posted	<div><input type="button" value="Cancel"/></div>
WLCON	Buy	2021020115425020	16.28	99	GTY	2021-02-01	Posted	<div><input type="button" value="Cancel"/></div>
Conditional Orders								
Pending Orders								
IDC	Buy	2021061615858300	2.62	999	GTY	6/16/2021 4:12:13 PM		<div><input type="button" value="Remove"/></div>
LRW	Buy	2021061673106203	0.0001	999	GTY	6/16/2021 4:12:08 PM		<div><input type="button" value="Remove"/></div>
Cancelled Orders								
Rejected Orders								

## How to Get Quote?

There are three ways to get quote:

- 1: Enter the symbol in the textbox beside the symbol button.
- 2: Click on the symbol code on the ticker tape.
- 3: Click the stock code in the Watchpack section.

*Note: Don't know the symbol code of a company or stock? Use our Stock Symbol Guide. Just click on the [SYMBOL](#) link to access the guide.*

1

MARKET	BROKERS	RESEARCH	PSEI	6,814.76   202.14   3.06%	Balance: P S
<a href="#">ABS</a>	<a href="#">MFC</a>	<a href="#">SYMBOL</a>	<a href="#">PSE</a>	<input type="text" value=""/>	<a href="#">THE PHILIPPINE STOCK EXCHANGE (PSE)</a>
22.30 0.00%	781.00 0.00%	Prev Close: 181.00	Open: -	Volume: 0	Value

Philstocks

2

Tue 06/15/2021 01:54:23

Close

Help

ABS	ABSP	AC	ACE	ACEN	ACEX	ACPA	ACPB1	ACR	AEV	AGI	ALCO
11.40	11.30	818.50	1.78	8.34	18.86	500.00	526.50	1.37	43.70	10.34	0.64
53K	1,400K	302K	324K	49M	826K	-	-	357K	1,795K	3,210K	903K
614K	15M	247M	567K	409M	15M	-	-	485K	76M	33M	570K
CLOSED	CLOSED	CLOSED	CLOSED	CLOSED	CLOSED	CLOSED	CLOSED	CLOSED	CLOSED	CLOSED	CLOSED

MARKET

BROKERS

RESEARCH

PSEI 6,976.73 | 59.24 | 0.86%

Balance: P Show

ALI

TEL

SYMBOL

PSE

The Philippine Stock Exchange, Inc. (PSE)

☐ ODD LOT

37.10 0.13%	1,308 -0.30%	Prev Close: 203.00	Open: 203.60	Volume: 10,390	Value: 2,120,754	Lot: 10	Fltn: 0.20
----------------	-----------------	--------------------	--------------	----------------	------------------	---------	------------

3

<a href="#">ALI</a>	<a href="#">TEL</a>
37.10 0.13%	1,308 -0.30%
<a href="#">BDO</a>	<a href="#">BPI</a>
112.70 -1.14%	86.25 -0.23%
<a href="#">PX</a>	<a href="#">2GO</a>
7.00 0.00%	8.64 -1.14%
<a href="#">OV</a>	<a href="#">GLO</a>
0.0130 0.00%	1,890 -0.26%
<a href="#">SMPH</a>	<a href="#">PHA</a>
38.00 1.33%	1.63 -2.40%
<a href="#">MWC</a>	<a href="#">AEV</a>
16.70 4.11%	43.70 3.43%
<a href="#">Edit</a>	<a href="#">[+] Expand</a>
<a href="#">Dollar Denominated Securities</a>	
<a href="#">Data Provided By PSE</a>	

## Get Quote

The following sections display information based on the stock you get quote.

- 1: Get Quote Bar
- 2: Stock Quote Box
- 3: Intra-day Chart
- 4: Buyers and Sellers List
- 5: Bid and Ask Table
- 6: Volume at Price List
- 7: Company Info Links

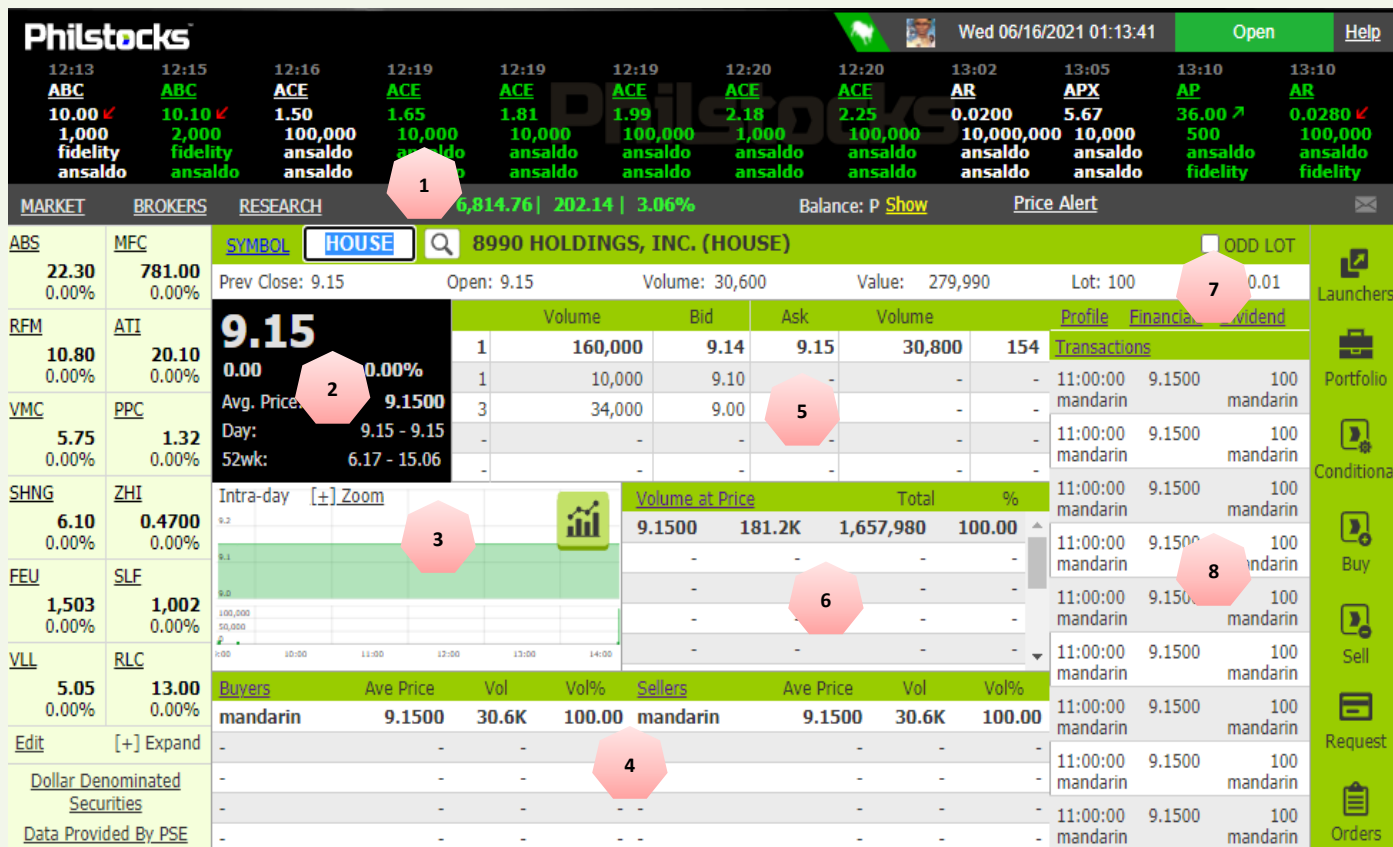

## Intra-Day Chart

The Intra-Day Chart shows the stock's price movement within the day. Click [+] Zoom to have a larger view of the intra-day chart.

The Chart launcher icon directs to the Chart launcher page.

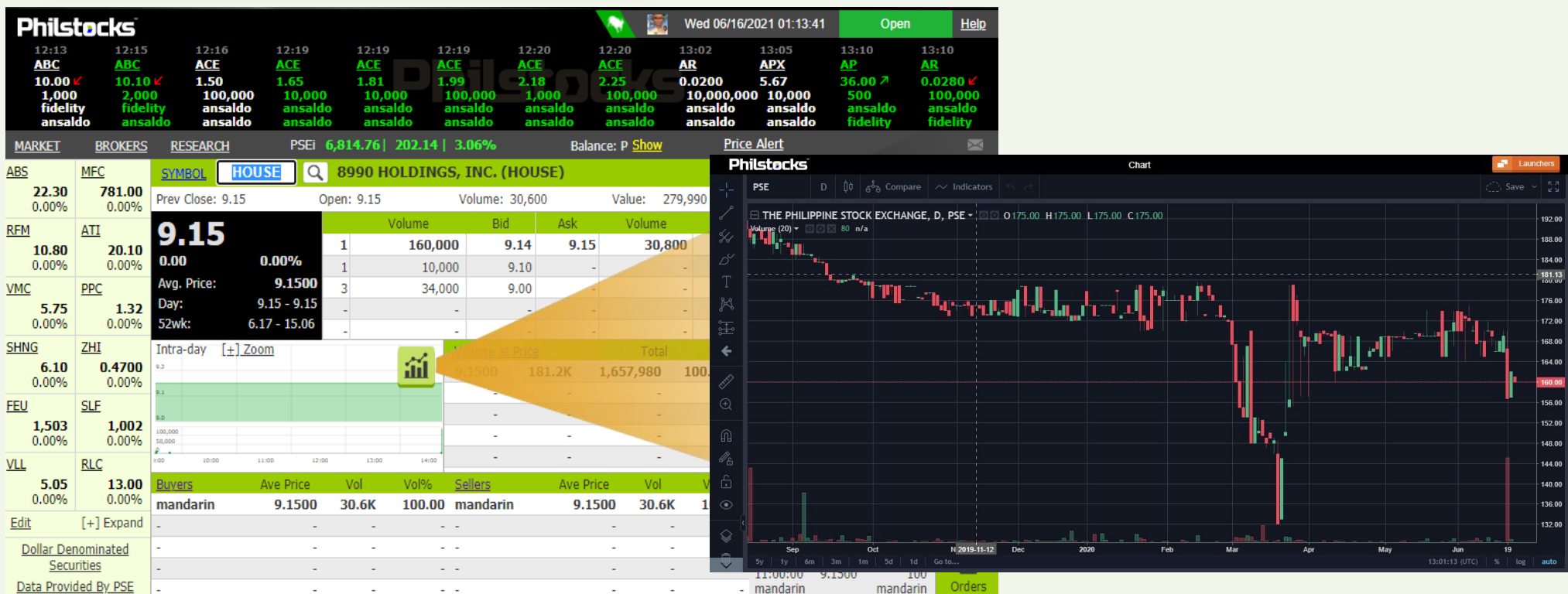

## Customize my Chart

- A. Inside the chart launcher, select your desire stocks.
1. Hover your mouse pointer on the “Volume”.
2. Click **Settings**.
3. You can edit your MA length and change the style of chart. Then click **OK**.
4. Under the launcher icon, click the **Save**. Should enter the name of your chart.

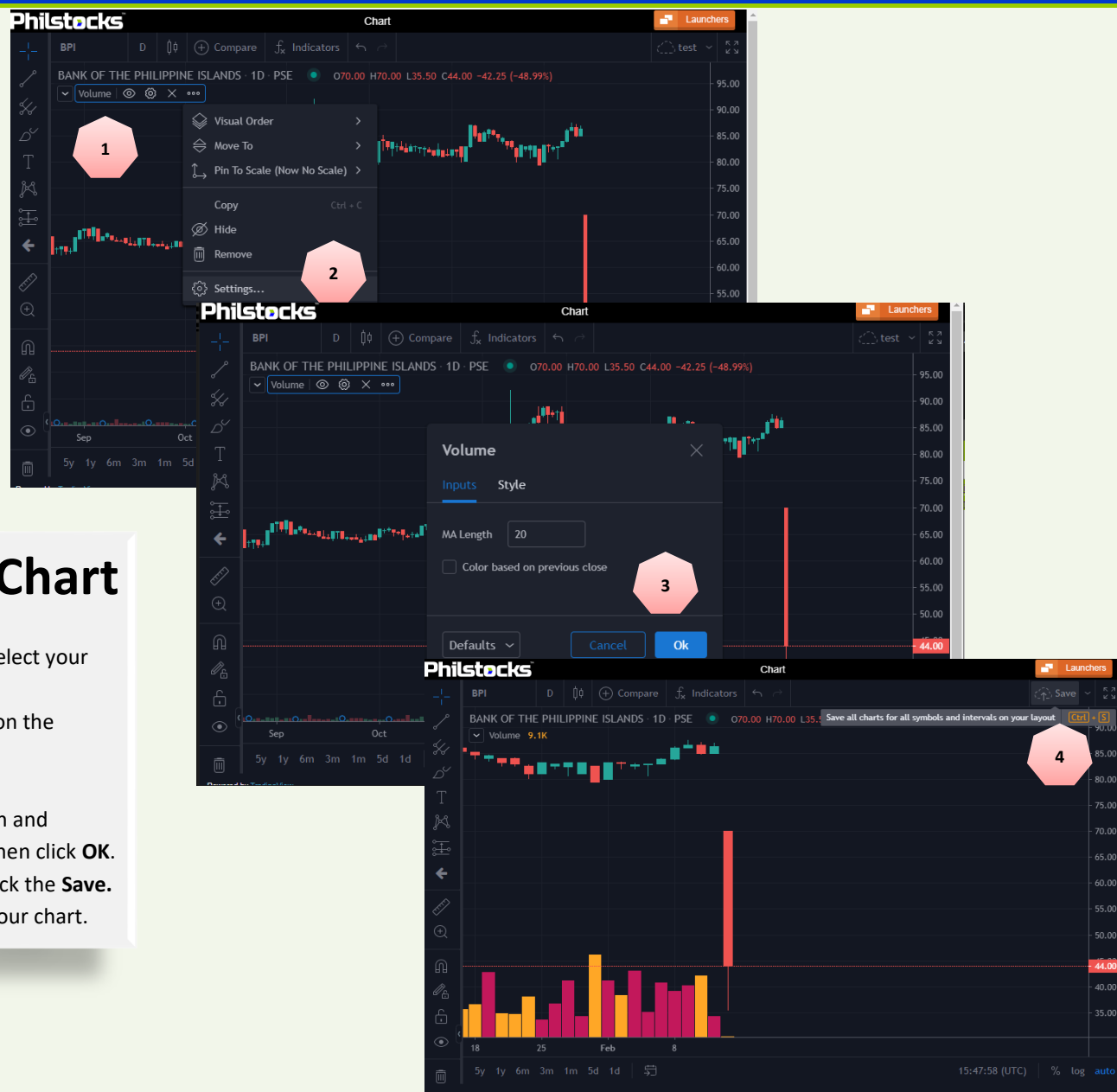

## How to Setup your Watchlist?

Step 1: Click Edit.

Step 2: Input your stock codes in each textbox.

You can remove the stock code by clicking **Delete**.

Step 3: Click on **Done** to update and return to view mode.

**1**

TEL	37.10 0.13%	1,308 -0.30%
BDO	112.70 -1.14%	86.25 -0.23%
PX	7.00 0.00%	8.64 -1.14%
OV	0.0130 0.00%	1,890 -0.26%
SMPH	38.00 1.33%	1.63 -2.40%
MWC	16.70 4.11%	43.70 3.43%

Edit [+ Expand]  
Dollar Denominated Securities  
Data Provided By PSE

**2**

ALI	TEL
Delete	Delete
BDO	BPI
Delete	Delete
PX	2GO
Delete	Delete
OV	GLO
Delete	Delete
SMPH	PHA
Delete	Delete
MWC	AEV
Delete	Delete

Done

**3**

ALI	TEL
Delete	Delete
BDO	BPI
Delete	Delete
PX	2GO
Delete	Delete
OV	GLO
Delete	Delete
SMPH	PHA
Delete	Delete
MWC	AEV
Delete	Delete

Done

## How to View Chupitero's Calculator in Watchlist?

Step 1: Hovering your mouse in the symbol code from watchlist.

**1**

TEL	37.10 0.13%	1,308 -0.30%
BDO	112.70 -1.14%	86.25 -0.23%
PX	7.00 0.00%	8.64 -1.14%
OV	0.0130 0.00%	1,890 -0.26%
SMPH	38.00 1.33%	1.63 -2.40%
MWC	16.70 4.11%	43.70 3.43%

Edit [+ Expand]  
Dollar Denominated Securities  
Data Provided By PSE

**2**

**Chupitero's Calculator**

What if I buy  
PX @ Php7.00

For an investment of Php 20,000  
you can buy 2,800 shares

and sell at:

Selling Price	Net Gain
7.1800	+266.25
7.1700	+238.50
7.1600	+210.75
7.1500	+183.00
7.1400	+155.25
7.1300	+127.50
7.1200	+99.75
7.1100	+72.00
7.1000	+44.25
7.0900	+16.50

## HEADER SECTION

- A. Avatar Icon - Displays your account's avatar image. Clicking this icon displays the account's avatar image, username, client code and the logout link. Clicking the avatar image redirects to the Profile page. You can select a color theme for your one screen by clicking on the color you want to use.
- B. Market Status - Displays the present date, time and the market phase (e.g. Open, Close).
- C. Help - Opens the Philstocks Trading User Manual.

**TICKER TAPE** - Displays the trade matching as it happens on the market.

- A. Ticker Launcher icon – opens the ticker launcher, you can personalize this ticker tape via ticker settings and let you choose what to display on this ticker.

## NAVIGATION BAR

- A. **MARKET** – Click this link to access the page displaying the real-time top 20 movers, actives, gainers and losers in the market at a given period.
- B. **BROKERS** – Click this link to access the page displaying the brokers trade information by broker's ranking, by broker's activity or by broker's transactions.
- C. **RESEARCH** – Click this link to access the page displaying the Market Daily, Daily Notes and other trading related articles.

**WATCHLIST** – Helps you access and track your favorite stocks faster. It displays a maximum of 12 different stocks and is viewable in either Grid or Tabular Layout.

- A. **Dollar Denominated Securities** – Directs to the PSE Listed Company Directory website.

**PSEI** - Hover the mouse over the PSEi to display the PSE index information along with the other sector's performance, change and percent change values.

**BALANCE** – Hide/Shows your account's remaining funds.

**INBOX (FEEDS)** – Click the email icon to view the Feeds page. The Feed page provides access to the list of your PSE News and Philstocks Admin messages.

## GET QUOTE SECTION

- A. **SYMBOL** – Provides access to the Stock Symbol Guide page where you can search the name and symbol of all available securities.

## COMPANY INFO LINKS

- A. **Profile/ Dividends** – Click this link to access the Financial Information page. Displays the entered stock's Company Profile and Dividends.
- B. **Financial** – Click this link to access the financial pages of the entered stock.

**BID AND ASK** - Shows the current number of Buyers and Sellers, its volume of shares and its buying and selling price.

## TRADE TOOLBARS

- A. Portfolio – Click this link to access and view your current portfolio performance. This also provides access to the other ACCOUNT and TRADE links and pages.
- B. Buy/Sell Sliders – Create your order by clicking this icon.
- C. Conditional Order – Selected Client only.
- D. Request – Click this link to Add Fund, Cash out or check the status of your Requests. You can also use this to access the ACCOUNT and TRADE links and pages.
- E. Orders - Displays all the account's current active BUY and SELL orders sorted by category (Matched, Posted, Cancelled, and Rejected).

### Validity - (The Order's Expiry Date)

- DAY- Order is good for one day only
- GTW – Good 'til Week
- GTM – Good 'til Month
- GTY - Good 'til Year or Specific date range (On Orders section only)

**TRANSACTIONS LIST** - Displays the stock's recent trade transactions and its details (time matched, price, volume, buyers and sellers name).

**VOLUME AT PRICE** – Displays the total traded volume based on its matched price displaying the highest price on the top. Emphasized row (Bold Text) has the highest percentage.

**BUYERS/SELLERS LIST** – Displays the stocks' top Buyers and Sellers (brokers), their transacted volume percentage (%) and their transacted average price.

**INTRA-DAY CHART** – Shows the movement of stock prices within the day. Click the [+] Zoom button to view a larger version of the graph.

- A. Chart launcher – Click this icon to access the Chart launcher page.

**LAUNCHERS** - Launchers are quick link icons/button to access the designated features of Philstocks.

- A. Ticker – Displays the trade matching as it happens on the market.
- B. Trade – Displays the orders of account's current active Buy and Sell order.
- C. Watchpack –can place stocks for monitoring the client's chosen stock.
- D. Chart – Shows the movement of stock prices within the day.
- E. Market Depth – can it's Top 5 current Bid/Ask together with its volume change, Detailed Bid and Ask Launcher also gives you a quick access to Philstocks trade and other Launcher buttons.
- F. Stock Calculator – calculator of stocks buy and sell.
- G. Projected Price – best price of stocks.

## **OTHER PAGES**

- ACCOUNTS – Click this link to access the Portfolio, History, Profile, Request page.
- TRADE – Click this link to access the Disclosures, Order, Orders Logs, Activity Logs page.
- One Screen – Click this to access the Philstocks One Screen page.

*NOTE: To ensure Philstocks clients online security, Philstocks V5 has complied to PSE Direct Market Access (DMA) Rules; DMA Rules are as follows:*

- 90 Days Password and Trading PIN (All Users are required to Change their Password and Trading PIN at least once every 90 days.)
- 10 Minute Session Expiry (10-minute without activity will result to automatic logout or session timeout. The user is required to enter his/her username and password to extend their sessions.). The 10-minute rule applies on the ACCOUNT pages, TRADE pages, Feeds page and the Trade Launcher.

# **Philstocks Online Trading Platform Version 4.5 Features**

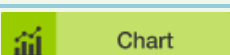
Icon	Description
	Bid and Ask
	Edit Icon
	New window
	Watchpack Grid Layout
	Watchpack Tabular Layout

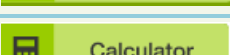
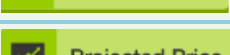
Icon	Description
	Launchers
	Ticker Tape
	Trade
	Watchpack
	Chart
	Market Depth
	Stock Calculator
	Projected Price

Links	Description
<a href="#">Printable Version</a>	Table or page can have a printable version.
<a href="#">Export to Excel</a>	Can download an excel copy of the table or page.
Stock Names	Underlined stock names (e.g. <u>PSE</u> ) when clicked directs to the Detailed Bid and Ask page.

Displays the full details of your Portfolio (Total Equity Value, Total buying power and current stocks on hand including its current market price, Investment Allocation Size, Acquisition cost and its Total Paper Gain/Loss, in addition all your Stocks under Upliftment can be viewed also.

## My Stocks

## Buying Power

Displays your account's current Available fund and earmarked (accumulated current Posted Only Buy value).

ACCOUNTS

TRADE

One Screen

Portfolio

History

Profile

Request

Launchers

My Stocks

Printable Version

Export to Excel

Total Equity Value

P 6,071.73

Buying Power

Add Funds

Margin

Hide

Available P 3,706.49

Earmarked P 0.00

Approved P 0.00

Available P 0.00

Used P 0.00

Symbol	Shares	Avg Cost	Price Paid	Mkt Price	Mkt Value	Inv Alloc (%)	Total Gain Php	%
Trade + PSE	10	245.276000	2,452.76	240.0000	2,365.24	100.00	-87.52	-3.57
-	-	-	-	-	-	-	-	-
-	-	-	-	-	-	-	-	-
Total			2,452.76		2,365.24		-87.52	-3.57

The table displays all your current stocks on hand. Clicking any symbol (e.g. PSE) directs to the Detailed Bid/Ask page. Clicking  sign beside the symbol will display the breakdown of the stocks.

Stocks Under Upliftment	
Symbol	Value
PSE	100
ABC	50
DEF	25
GHI	15
JKL	10
MNO	5
PQR	3
STU	2
VWX	1
YZA	1

## Stocks under Upliftment

Displays all your stocks that is currently being processed for Stocks Upliftment.

Stocks Under Upliftment								
Symbol	Position	Avg Cost	Price Paid	Mkt Price	Mkt Value	Inv Alloc(%)	Total Gain Php	%
-	-	-	-	-	-	-	-	-
-	-	-	-	-	-	-	-	-
-	-	-	-	-	-	-	-	-

The Trades, Cash In and Out and Dividend lets you view your previous transactions. You can narrow down your query by using the page's filter. Each page provides print and export feature. (Excluding Dividends).

## How to Query List?

**Step 1:** Setup the filters you are going to use as follows:

- A. By Date Range** - Enter the date range by clicking on each calendar icon and selecting your start and end dates.
- B. By Transaction type** – Click the drop-down list beside the calendar range and then click the type you want to use.
- C. By Symbol** – (Not Applicable for Cash In and Out) – Click the last drop-down list then click the checkbox (es) of the symbol(s) you want to view.

**Step 2:** Then click the Search icon. The list then displays.

*Note: You can only view the list of transactions 90 days prior from current date when Market is ongoing.*

 

- A:** Points to the date range selection area, showing a calendar for January 2016 with dates 1 and 11 selected.
- B:** Points to the transaction type dropdown menu, which is open and shows options: Show All, Buy, Sell, Cash In, and Cash Out.
- C:** Points to the symbol dropdown menu, which is open and shows a list of symbols: Show all, 2GO, AAA, and AB, each with a checkbox.

**2**

From 4/2/2007 To 4/20/2017 Buy BLOOM,

[Printable Version](#) [Export to Excel](#)

Date	Side	Conf Number	Stock	Shares	Php/Share	Fees	Total
02/03/2017	Buy	611400	BLOOM	100	7.39	22.51	761.51
12/04/2013	Buy	279820	BLOOM	100	9.75	22.71	997.71
06/28/2013	Buy	258491	BLOOM	1,000	9.05	28.25	9,078.25

Displays your full Profile details via **My Profile** which includes your personal and contact information, this page also allows you to customize your profile by uploading a Profile photo, it also allows you to change your Trading Pin or Password, and it also lets you manage devices that are connected to your account via Philstocks mobile application.

## How to Upload your Avatar Image?

Step 1: Click anywhere inside the picture box and the select a photo from your pc. The Profile Photo window then pops-up.

Step 2: Adjust the picture by shifting the slider or by dragging the picture and then click **SAVE**.

**Congratulations!** You have successfully place your Avatar Image

*Note: Refresh other idled pages to take effect.*

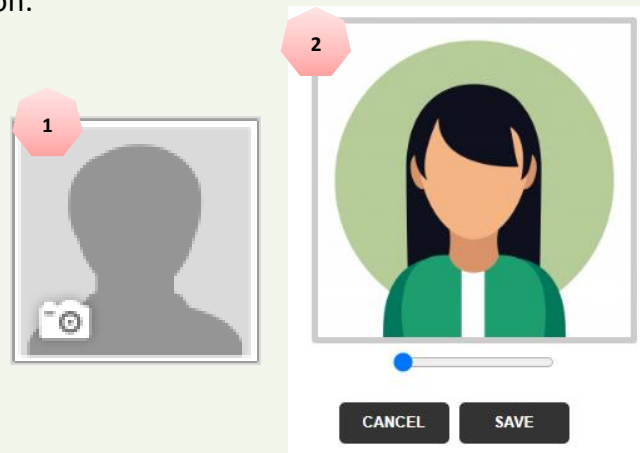

## How to Rename your Linked Device(s)?

Step 1: Click Edit Name

Step 2: Update the name in the box. Then click Apply.

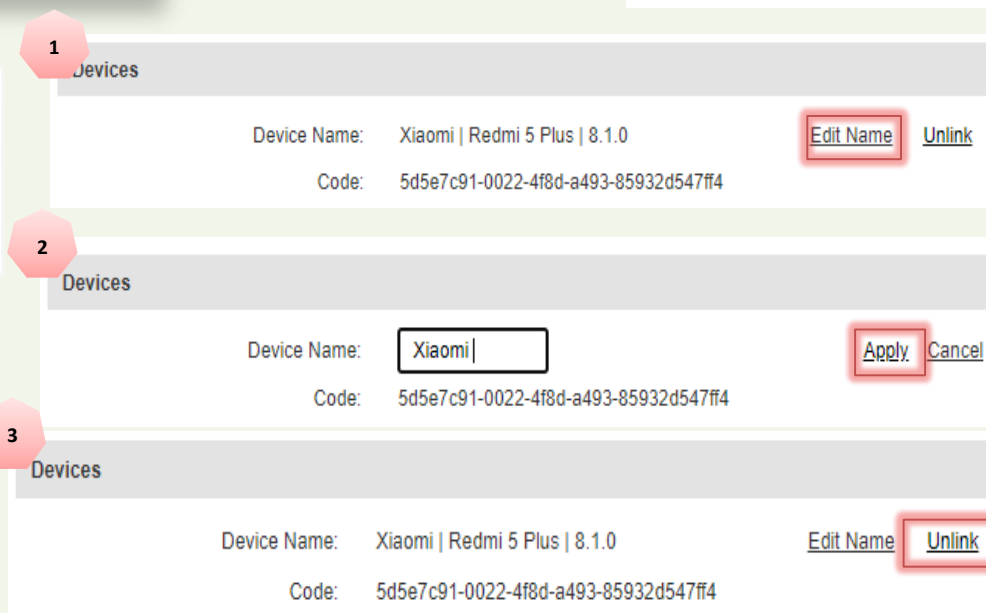

## How to Unlink your Device(s)?

Step 1: Click Unlink. A message appears "Are you sure you want to unlink this device." appears.

Step 2: Click OK.

*Note: To link the device again just access your Philstocks Account via the Philstocks Mobile app.*

Update your credentials (password, Trading PIN) through the Profile page. If you can remember your secret question and answer, you can request for a new trading PIN via Forgot my Trading PIN section. And a newly generated PIN will be sent to your email just make sure to change it immediately for security purposes.

## Updating Your Credentials

Change your security credentials by entering the required fields and then click **SUBMIT**.

## How to access the Forgot My Trading PIN section

Click the **Forgot Trading PIN** found under the Change my Trading PIN's **SUBMIT** button. The Forgot my Trading PIN section looks like the image in the right.

### Security and Passwords

#### Change my Password

Enter Current Password: (Required Field)

Enter New Password:

Re-Enter New Password:

Password must be 8 to 20 alphanumeric.

**SUBMIT**

#### Change my Trading PIN

Enter Current Trading PIN: (Required Field)

Enter New Trading PIN:

Re-Enter New Trading PIN:

Trading PIN must be 4 digits

**SUBMIT**

[Forgot Trading PIN](#)

#### Forgot my Trading PIN

Secret Question:

What is your mother's maiden name? ▼

Secret Answer:

**SUBMIT**

**CANCEL**

Philstocks offers you a better or more convenient way to add additional funds on your account and making cash out via Philstocks Online Add fund and Cash out Requests.

## How to Add Fund?

In the Add Fund section, select the **Mode of Payment** you want to use and follow the instructions provided in each option. After successfully submitting an add fund request, an email notification will be sent on your registered email.

Once the request is granted it will automatically reflect on your account balance.

*Note: You can view the status of your Add Fund Request by accessing the Request Status section.*

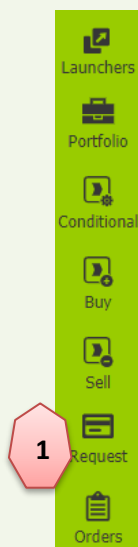

**ACCOUNTS** **TRADE** One Screen

Portfolio History Profile **Request** Launchers

**Funding**

Certification  
Convert Shares to Stock Certificate  
Cash Out  
Request Status  
NoCD Account  
IPO Subscription

**Funding**  
Philstocks offers variety of payment options to fund your account for your convenience.

**Banks**

BDO BPI Metrobank  
You're in good hands

Weepay via BancNet UnionBank Remittance

**E-wallets**

coins.ph

**Over-The-Counter**

Philstocks Office CEBUANA LAHILLIER

[View Add Fund and Cash out Guidelines](#)

Need Help? +63 (2) 8588-1900 Chat Live Now Visit Our Branch FAQ Investor Relations

2021 Philstocks<sup>TM</sup> All Rights Reserved. Member: Philippine Stock Exchange

## How to Cash out?

Click Cash Out in the left menu to access the Cash Out page.

Then select how do you want to get your requested amount, then fill up the necessary details and then click the **PROCEED** button. After successfully submitting cash out request, an email notification will be sent on your registered email.

*Note: Your Trading PIN is required to proceed in submitting Cash Out request.*

ACCOUNTS

TRADE

One Screen

Portfolio

History

Profile

Request

Launchers

Funding

Certification

Convert Shares to Stock Certificate

Cash Out

Request Status

NoCD Account

IPO Subscription

### Cashout

Cash Balance: Php 2,132,200.54

**Guidelines**

1. If amount is from selling proceeds on the same day of request, check will be dated three (3) days after transaction. Otherwise-if amount is from available cash, check will be dated two days after request.
2. Cash out requests made after 12:00NN will be processed the next business day.
3. Amount requested shall be issued in check form, payable to your registered trading account name.

Note: Default issuing bank is BDO. For Philstocks ATM Card Account holder, a UBP check will be issued.

For the complete guidelines for Add Funds and Cashouts kindly view this [link](#)

I agree to pay the applicable mandatory bank charges and prescribed costs, if any.

\*Applies to Philstocks Financial Inc. local banks only: BDO-BPI-Security Bank-EastWest-RCBC-Metrobank-Unionbank-Chinabank.

Select which option you prefer to get your requested amount. The choice is yours.

BANK

Deposit to your local/foreign bank

Philstocks

Pick up check from our head

Let's you track your entire request on Philstocks. Whether it's and add fund or cash out request, you can view your current requests via the Active tab. While the Archives tab displays request(s) submitted 30 or more days prior than current date.

You can also view the details of a request by clicking its Particulars.

ACCOUNTS

TRADE

One Screen

Portfolio

History

Profile

Request

Launchers

Funding

Certification

Convert Shares to Stock Certificate

Cash Out

Request Status

NoCD Account

IPO Subscription

Request Status

Active Archives

Page 1 of 1

Date Requested	Request #	Type	Particulars	Status
No Items Found				

Page 1 of 1

Need Help?

+63 (2) 8588-1900

Chat Live Now

Visit Our Branch

FAQ

Investor Relations

2021 Philstocks™ All Rights Reserved. Member: Philippine Stock Exchange

Displays all the active/current created BUY and SELL orders according to their status (Matched, Posted, Pending, Cancelled, and Rejected).

ACCOUNTS

TRADE

One Screen

Disclosures

Orders

Order Logs

Activity Logs

Launchers

Recurring Orders

Symbol	Amount	Period	Day	Expiry	Next Buy Date	Priority
-	-	-	-	-	-	-

Current Orders

Symbol	Side	Order No	Price	Volume	Expiry	Posted	Status	Trading PIN
Matched								
-	-	-	-	-	-	-	-	-
Posted								
<u>LRW</u>	Buy	2021020137248680	0.0001	999	2/1/2022	2/1/2021	Posted	<input type="text"/> <div>CANCEL</div>
<u>IDC</u>	Buy	2021020123850202	2.62	999	2/1/2022	2/1/2021	Posted	<input type="text"/> <div>CANCEL</div>
Pending								
-	-	-	-	-	-	-	-	-
Cancelled								
-	-	-	-	-	-	-	-	-
Rejected								
-	-	-	-	-	-	-	-	-

2021 Philstocks™ All Rights Reserved. Member: Philippine Stock Exchange

Data Provided by PSE

Displays your account's order logs (Matched, Rejected and Cancelled orders) based on the selected date range. This include the order details such as the stock, ordering side (Buy or Sell), date and time the order was posted, selected validity, trading price, volume, status, date and time the order was matched, rejected or cancelled and other details (Particulars).

You can filter the Order logs table by changing the date range and clicking the search icon.

ACCOUNTS

TRADE

One Screen

Disclosures

Orders

Order Logs

Activity Logs

Launchers

Order Logs

From

1/1/2021

to

1/29/2021

Page 1 of 1635

Stock	Side	Date & Time Posted	Validity	Price	Volume	Status	Particulars
WLCON	B	01/29/2021 11:19:33 AM	Day	16.30	99	Cancelled (01/29/2021 01:45:45 PM)	Cancelled buying order of WLCON 99 @16.3000 2021012913414865.
WLCON	B	01/29/2021 11:19:33 AM	Day	16.30	99	Rejected (01/29/2021 01:45:45 PM)	Rejected buying order of WLCON 99 @16.3000 2021012913414865.
VUL	S	01/29/2021 12:36:50 PM	Day	2.00	122	Cancelled (01/29/2021 01:45:45 PM)	Cancelled selling order of VUL 122 @2.0000 2021012917481740.
VUL	S	01/29/2021 12:36:50 PM	Day	2.00	122	Rejected (01/29/2021 01:45:45 PM)	Rejected selling order of VUL 122 @2.0000 2021012917481740.
VLL	B	01/29/2021 12:01:28 PM	Day	3.91	999	Cancelled (01/29/2021 01:45:45 PM)	Cancelled buying order of VLL 999 @3.9100 2021012911975229.
VLL	B	01/29/2021 12:01:28 PM	Day	3.91	999	Rejected (01/29/2021 01:45:45 PM)	Rejected buying order of VLL 999 @3.9100 2021012911975229.
UPM	S	01/29/2021 11:44:49 AM	Day	0.0069	160,380	Cancelled (01/29/2021 01:45:45 PM)	Cancelled selling order of UPM 160380 @0.0069 2021012920410011.

Displays your account's activity logs (Login, Logout, Change Password, etc.) based on the selected date range. This includes information for each activity such as the date and time it was done and what is the activity. You can filter the Activity logs table by changing the date range and clicking the search icon.

ACCOUNTS

TRADE

One Screen

Disclosures

Orders

Order Logs

Activity Logs

Launchers

### Activity Logs

From  to

Page 1 of 2

Date	Time	Activity
4/20/2017	07:13:37 PM	Trade session started
4/20/2017	06:14:31 PM	Trade session started
4/20/2017	06:03:34 PM	Trade Session Expired
4/20/2017	05:44:40 PM	Authorized Mobile App (Device Name: Nitro 401D   Device ID: 0123456789ABCDEF)
4/20/2017	05:44:37 PM	Login Successful - Via Mobile (Device Name: Nitro 401D   Device ID: 0123456789ABCDEF)
4/20/2017	05:41:47 PM	Unlinked Device
4/20/2017	05:32:21 PM	Renamed Device
4/20/2017	05:28:43 PM	Renamed Device
4/20/2017	05:28:25 PM	Login Successful via V5
4/20/2017	05:27:47 PM	Authorized Mobile App (Device Name: Nitro 401D   Device ID: 0123456789ABCDEF)

Page 1 of 2

Launchers are quick link buttons to access the designated features of the Philstocks Online Trading platform. You can access all the available launchers via the Launchers box. Click the **Launchers** button to access the Launchers box.

To access a launcher, click its button.

**Activity Logs**

From  to

Date	Time	Activity
6/15/2021	05:53:28 PM	Trade session started
6/15/2021	05:42:34 PM	Trade Session Expired
6/15/2021	05:30:36 PM	Login Successful via V5
6/15/2021	05:29:39 PM	Logout Successful via V5
6/15/2021	05:29:39 PM	Log out Successful via V5
6/15/2021	05:19:19 PM	Trade session started
6/15/2021	05:13:20 PM	Trade session started
6/15/2021	05:13:17 PM	Trade Session Expired
6/15/2021	04:58:37 PM	Login Successful via V5

Displays the trade matching as it happens on the market and for added twist, Philstocks lets you personalize and choose what stock(s) will display on your ticker via the ticker settings.

The ticker launcher also displays the current date, time and Market Phase.

Philstocks												Wed 06/16/2021 09:30:32		Open	⚙️
09:30	09:30	09:30	09:30	09:30	09:30	09:30	09:30	09:30	09:30	09:30	09:30				
MBT	MONDE	NIKL	PGOLD	SECB	TECH	VLL	ICT	ALI	ALI	JFC	JFC				
49.50	14.70	5.29	39.85	123.10	5.86	3.85	153.70 ↓	37.15 ↑	37.15 ↑	217.20 ↑	217.20 ↑				
900	200	8,000	100	30	300	10,000	40	500	500	90	20				
col	csuisse	guild	ubs	ubs	col	fmsb	bpisec	ubs	ubs	ubs	ubs				
atr sec	ubs	dbp-dwa	jpmorgan	ubs	f.yap	rcbc	ubs	bpisec	col	bdo	fmsb				

## Understanding the ticker launchers thread:

When Market Status is Close

EG	Stock
0.0120	Symbol
-7.69%	Price
1M	Change %
14K	Volume

When Market Status is OPEN

09:56	Time matched
FNI	Stock Symbol
2.57 ↓	Price
1,000	Volume
philstcks	Buyer
col	Seller

The arrow beside the Stock symbol indicates the trend of the current trade:

↑ “BUY UP” means the buyer is willing to buy at the seller’s price.

↓ “SELL DOWN” means the seller is willing to sell at the buyer’s price.

No arrow means that there is a cross-trade occurring in the stock.

Cross-trade refers to the phenomenon where the buying broker and the selling broker are the same.

### Customizing your Ticker Launcher:

To filter the ticker launcher’s display, just click in the gear icon beside the Market Phase and checked the market sector you want to display. Click the gear icon again to save changes.

Want to view your favorite stocks? Then use the 'Watchpack' filter. This makes your ticker launcher to display only the stocks included on your Watchpack Launcher. *Note: Filters does not apply when Market is closed.*

Create your Buy/Sell order outside of the One Screen via the Trade Launcher. Also, it provides links to the Portfolio page ([Stock Position](#)) and to the Orders page ([View Current Orders](#)).

The Odd Lot check box allows you to view the latest quote and bid and ask information about the selected stock's Odd Lot Market.

## Position

Displays the volume of the entered stocks owned.

## Buying Power

Displays your available fund.

## Trading via Trade Launcher

The steps in creating an order is the same as when creating order via One Screen except for the selecting an Order Type and the option of entering **Value** instead of number of **Shares**.

## Order Type

Select whether you want to create a BUY or SELL order. Selecting SELL will change the symbol box into a drop-down list of your owned stock(s).

Value (BUY Orders ONLY)

Trade launcher provides you an option to enter the net amount you want to spend (Trade rules and computations apply) on buying an order instead of entering how many shares you want to BUY. Just click on Value and input your desired amount.

Validity Custom – Lets you set the expiration of your order in any date you want (trading rules apply).

To filter the ticker launcher's display, just click in the gear icon beside the Market Phase and checked the market sector you want to display. Click the gear icon again to save changes.

Track a maximum of 18 stocks simultaneously via Philstocks Watchpack Launcher. The Watchpack page can be viewed either by grid or by tabular layout, displaying changes in each value in animated form when it occurs (real time).

## Grid Layout

Grid layout displays a maximum of 6 stocks of the selected set name in a grid form. Each grid displays the current market details of a stock and its top 3 bid and asks. Each bid and ask row animates when change in value happens.

To view the other sets, just click the set's tab.

## Changing a Stock in Watchpack

Replace the symbol in a grid and then press enter.

Grid layout includes quick access to the bid and asks launcher via Bid/Ask icon.

Philstocks

Watchpack

Set A

Save

Cancel

Set B

Set C

AEV

8.00 -3.00 -27.27%

Vol: 200 Val: 1,900

Avg Price: 9.5000 Prev Close: 11.00

52wk (L-H): 8.00-56.95 Day (L-H): 8.00-11.00

Volume	Bid	Ask	Volume
1 100	8.80	0.0000	0 0
1 100	8.50	0.0000	0 0
2 1,500	8.05	0.0000	0 0

GLO

0.0000 0.0000 0.00%

Vol: 0 Val: 0

Avg Price: 0.0000 Prev Close: 2.002

52wk (L-H): 1.590-2.300 Day (L-H): 0.0000-0.0000

Volume	Bid	Ask	Volume
1 20	2.002	0.0000	0 0
1 1,000	1.900	0.0000	0 0
0 0	0.0000	0.0000	0 0

PCOR

0.0000 0.0000 0.00%

Vol: 0 Val: 0

Avg Price: 0.0000 Prev Close: 4.00

52wk (L-H): 2.00-5.17 Day (L-H): 0.0000-0.0000

Volume	Bid	Ask	Volume
1 1,000	3.30	0.0000	0 0
0 0	0.0000	0.0000	0 0
0 0	0.0000	0.0000	0 0

AGI

0.0000 0.0000 0.00%

Vol: 0 Val: 0

Avg Price: 0.0000 Prev Close: 13.62

52wk (L-H): 5.30-18.88 Day (L-H): 0.0000-0.0000

Volume	Bid	Ask	Volume
0 0	0.0000	0.0000	0 0
0 0	0.0000	0.0000	0 0
0 0	0.0000	0.0000	0 0

MEG

0.0000 0.0000 0.00%

Vol: 0 Val: 0

Avg Price: 0.0000 Prev Close: 3.40

52wk (L-H): 1.86-5.12 Day (L-H): 0.0000-0.0000

Volume	Bid	Ask	Volume
0 0	0.0000	0.0000	0 0
0 0	0.0000	0.0000	0 0
0 0	0.0000	0.0000	0 0

MPJ

0.0000 0.0000 0.00%

Vol: 0 Val: 0

Avg Price: 0.0000 Prev Close: 4.20

52wk (L-H): 2.28-5.20 Day (L-H): 0.0000-0.0000

Volume	Bid	Ask	Volume
1 5,000	4.00	0.0000	0 0
0 0	0.0000	0.0000	0 0
0 0	0.0000	0.0000	0 0

Wed 06/16/2021 03:33:11

© 2021 Philstocks™ All Rights Reserved. Member: Philippine Stock Exchange

Data Provided by PSE

## Renaming Sets

Step 1: Click the tab you want to change name.

Step 2: Click the edit icon and change the name of the set.

Step 3: Click Save.

1

2

Philstocks™

Watchpack

Set A

Save

Cancel

Set B

Set C

AEV

8.00

-3.00

-27.27%

Vol:

200

Val:

1,900

Avg Price:

9.5000

Prev Close:

11.00

52wk (L-H):

8.00-56.95

Day (L-H):

8.00-11.00

	Volume	Bid	Ask	Volume	
1	100	8.80	0.0000	0	0
1	100	8.50	0.0000	0	0
2	1,500	8.05	0.0000	0	0

PCOR

0.0000

0.0000

0.00%

Vol:

0

Val:

0

Avg Price:

0.0000

Prev Close:

4.00

52wk (L-H):

2.00-5.17

Day (L-H):

0.0000-0.0000

	Volume	Bid	Ask	Volume	
1	1,000	3.30	0.0000	0	0
0	0	0.0000	0.0000	0	0
0	0	0.0000	0.0000	0	0

## Tabular Layout

Tabular layout displays all your pre-selected stocks in a list form. Giving you the freedom to view a maximum of 18 different stocks at once. Cells animates when change in value happens.

Clicking a symbol opens its Bid and Ask page.

<div>  <span>Watchpack</span> <div>    </div> </div>									
Symbol	Price	Change	Change %	Volume	Value	Avg Price	Prev Close	52wk (L-H)	Day (L-H)
<a href="#">AEV</a>	8.00	-3.00	-27.27%	200	1,900	9.5000	11.00	8.00 - 56.95	8.00 - 11.00
<a href="#">PCOR</a>	0.0000	0.0000	0.00%	0	0	0.0000	4.00	2.00 - 5.17	0.0000 - 0.0000
<a href="#">AGI</a>	0.0000	0.0000	0.00%	0	0	0.0000	13.62	5.30 - 18.88	0.0000 - 0.0000
<a href="#">GLO</a>	0.0000	0.0000	0.00%	0	0	0.0000	2,002	1,590 - 2,300	0.0000 - 0.0000
<a href="#">MEG</a>	0.0000	0.0000	0.00%	0	0	0.0000	3.40	1.86 - 5.12	0.0000 - 0.0000
<a href="#">MPI</a>	0.0000	0.0000	0.00%	0	0	0.0000	4.20	2.28 - 5.20	0.0000 - 0.0000
<a href="#">AP</a>	34.85	-0.2000	-0.57%	1,500	52,715	35.1433	35.05	20.15 - 40.40	33.00 - 36.00
<a href="#">ICT</a>	0.0000	0.0000	0.00%	0	0	0.0000	86.90	61.85 - 136.20	0.0000 - 0.0000
<a href="#">LTG</a>	0.0000	0.0000	0.00%	0	0	0.0000	7.50	5.50 - 14.16	0.0000 - 0.0000
<a href="#">BDO</a>	0.0000	0.0000	0.00%	0	0	0.0000	120.20	75.00 - 184.00	0.0000 - 0.0000
<a href="#">SCC</a>	0.0000	0.0000	0.00%	0	0	0.0000	15.06	8.30 - 23.90	0.0000 - 0.0000
<a href="#">AC</a>	0.0000	0.0000	0.00%	0	0	0.0000	580.00	360.00 - 974.00	0.0000 - 0.0000
<a href="#">GTCAP</a>	0.0000	0.0000	0.00%	0	0	0.0000	549.00	290.00 - 914.00	0.0000 - 0.0000
<a href="#">URC</a>	0.0000	0.0000	0.00%	0	0	0.0000	119.00	50.80 - 163.40	0.0000 - 0.0000
<a href="#">MBT</a>	0.0000	0.0000	0.00%	0	0	0.0000	50.00	32.90 - 73.00	0.0000 - 0.0000
<a href="#">BLOOM</a>	0.0000	0.0000	0.00%	0	0	0.0000	4.30	4.00 - 11.52	0.0000 - 0.0000
<a href="#">EDC</a>	0.0000	0.0000	0.00%	0	0	0.0000	8.20	4.92 - 8.20	0.0000 - 0.0000
<a href="#">TEL</a>	0.0000	0.0000	0.00%	0	0	0.0000	1,355	805.00 - 1,487	0.0000 - 0.0000
<div> <span>Wed 06/16/2021 03:42:53</span> <span>© 2021 Philstocks™ All Rights Reserved. Member: Philippine Stock Exchange</span> <span>Data Provided by PSE</span> </div>									

Practice your technical analysis skills as the Philstocks Online Trading platform provides you with an extensive charting experience complete with charting tools, studies and chart type options via the Chart Launcher. You may do comparison of company and select Indicator, located at the top Menu.

In Trading View, Use the chart tools to help in your technical analysis.

Get Quote for the stock of your choice, view its Top 5 current Bid/Ask together with its volume change, Detailed Bid and Ask Launcher also gives you a quick access to Philstocks trade and other Launcher buttons.

## Volume Change (Vol Change)

-This is the current volume change based on previous volume.

## Beta (30) and Beta (60)

Beta is a measure of the volatility of a stock in comparison to the index or PSE index. Beta (30) is the comparison of data within 30 days while Beta (60) is the comparison to date within 60 days.

Beta rate of above 1 means the stock is more volatile than index.

Beta rate of below 1 means the stock is less volatile than index.

Clicking Transactions or Volume Review lets you access the whole list for the current day.

Philstocks<sup>TM</sup>

Market Depth

Symbol

PSE

Trade

Odd Lot

Launchers

THE PHILIPPINE STOCK EXCHANGE (PSE)

More info

307.40

+0.80

+0.2600%

Avg Price: 306.9170

Day (L-H): 301.00 - 307.40

52wk (L-H): 89.05 - 331.00

Open: 301.00

Prev Close: 306.60

Volume: 6,840

Value: 2,099,312

Lot/Fictn: 10 / 0.20

Transactions

Buyers/Sellers

14:50:25

307.4000

↑

10

col

pnb\_sec

14:49:42

307.0000

↑

1,000

bdo

unicap

14:49:42

307.0000

↑

630

bdo

lucky

14:49:42

307.0000

↑

20

bdo

bpisec

14:21:46

307.0000

↑

20

venture

bpisec

Volume Review

Total

%

307.4000

10

3,074.00

0.15%

307.0000

6,000

1,842,000.00

87.74%

306.8000

760

233,168.00

11.11%

301.0000

70

21,070.00

1.00%

-

-

-

-

Vol Change

Volume

Bid

Ask

Volume

Vol Change

1

+30

30

306.20

310.00

580

-500

2

1

-120

30

306.00

320.00

150

-50

1

1

+30

30

305.00

345.00

1,000

+1,000

1

1

+30

30

304.20

348.00

1,000

+1,000

1

1

-100

30

304.00

350.00

1,000

+1,000

1

1

-50

30

303.00

-

-

-

-

2

+30

1,710

302.00

-

-

-

-

2

-10

550

301.00

-

-

-

-

1

+30

30

300.80

-

-

-

-

1

+30

30

300.20

-

-

-

-

2

-200

2,030

300.00

-

-

-

-

1

+30

30

299.00

-

-

-

-

2

+30

3,820

298.00

-

-

-

-

2

+30

2,030

297.00

-

-

-

-

1

+30

30

296.00

-

-

-

-

1

+10

10

280.00

-

-

-

-

Tue 06/23/2020 05:17:09

©2017 Philstocks<sup>TM</sup> All Rights Reserved. Member: Philippine Stock Exchange

Data Provided by PSE

*Note: You can also access this page by clicking any underlined stock symbol (e.g. PSE) in the Philstocks Online Trading platform.*

You can use this handy stock calculator to determine the profit or loss from buying and selling stocks. Basing on the purchase stock price and selling price, it determines the stock return - or, in plain terms, how much money you will earn on your transactions.

The Stock Calculator is very simple to use. Just follow the 2 easy steps below:

Step 1: Enter the Buy price /Sell Price

Step 2: Enter number of Shares.

Note: By Entering price and shares, stocks will auto compute.

Commission Rate (in %) ⓘ

BUY		SELL	
Buy Price ⓘ	<input type="text" value="6.45"/>	Sell Price	<input type="text" value="6.40"/>
Shares	<input type="text" value="1000"/>	Shares ⓘ	<input type="text" value="1000"/>
Gross Amount	6,450.00	Gross Amount	6,400.00
Total Charges ⓘ	23.37	Total Charges ⓘ	61.76
Net / Price Paid	6,473.37	Net Amount	6,338.24
Avg Cost	6.4734	Net Gain / Loss	-135.13
Board Lot	100	Price Difference	-2.09%
Fluctuation	0.0100		

Sell at	5.89	6.08	6.21	6.34	6.73	6.86	6.99	7.19
Gain/Loss	-10%	-7%	-5%	-3%	3%	5%	7%	10%

Get the best projected price of stocks. You can search and view your top updated projected stocks price.

<div>  <div>As of June 16 2021 1:41:38 PM</div> <div>Market Status: Close</div> </div>								
Projected Price								
<div> <div>Current Price</div> <div>Projected Pre-Close</div> <div>PSEi</div> <div>Advances</div> </div>								
Symbol	Current Price	Change	Change %	Average Price	Volume	Value	Day L - H	52wk L - H
BDO	117.90	+5.20	+4.61	116.05	6,975,820	809,527,746.00	112.70 - 118.10	85.00 - 118.10
PGOLD	40.70	+0.95	+2.39	40.63	4,866,600	197,720,070.00	39.85 - 41.10	31.20 - 54.00
BPI	88.00	+1.75	+2.03	87.18	3,281,560	286,085,358.00	85.80 - 88.00	56.75 - 92.00
GTCAP	610.00	+10.00	+1.67	607.62	149,310	90,724,110.00	600.50 - 610.00	360.00 - 673.50
ALI	37.65	+0.55	+1.48	37.31	11,208,900	418,179,330.00	37.05 - 37.65	26.50 - 42.10
JGS	62.75	+0.85	+1.37	62.63	2,575,990	161,333,386.00	60.25 - 63.40	44.50 - 75.90
MBT	50.10	+0.60	+1.21	49.81	3,086,800	153,762,080.00	49.30 - 50.35	33.05 - 52.20
SECB	123.70	+0.90	+0.73	123.66	1,295,360	160,185,557.00	123.00 - 124.20	77.00 - 149.50
AC	819.50	+1.00	+0.12	819.18	285,740	234,072,100.00	815.00 - 824.50	483.00 - 870.00
RLC	17.82	+0.0200	+0.11	17.94	2,592,700	46,510,520.00	17.82 - 18.08	13.38 - 23.25

View the latest PSE News (Feeds, Disclosures) and Announcements from Philstocks (Admin Messages) via Feeds page. You can query the news/messages, delete admin messages and view deleted messages.

To view the details of news or a message, just click its title.

## PSE News

Displays news feeds from PSE arranged starting from the recent received news and categorized as (Feeds) or (Disclosures).

## Admin Messages

Displays all messages feeds from Philstocks admins, arranged from the recent received messages.

You can manage and delete admin messages. All deleted messages can still be viewed in the deleted items section.

## Deleted Items

Displays all the news deleted from the Admin Messages. You can delete the messages permanently by selecting the message(s) and clicking Delete Forever.

**Philstocks**

Feeds

From 4/21/2017 To 4/21/2017 Search

Page 4 of 26

PSE News  
Admin Messages  
Deleted Items

(Feeds) FMETF as of 4/21/2017 2:56:00 PM	2:56:22 PM
(Disclosures) (4-3) Amendments to Articles of Incorporation	2:55:50 PM
(Feeds) FMETF as of 4/21/2017 2:55:00 PM	2:55:22 PM
(Feeds) FMETF as of 4/21/2017 2:54:00 PM	2:54:22 PM
(Feeds) FMETF as of 4/21/2017 2:53:00 PM	2:53:21 PM
(Feeds) FMETF as of 4/21/2017 2:52:00 PM	2:52:21 PM
(Feeds) FMETF as of 4/21/2017 2:51:00 PM	2:51:21 PM
(Feeds) FMETF as of 4/21/2017 2:50:00 PM	2:50:20 PM
(Feeds) FMETF as of 4/21/2017 2:49:00 PM	2:49:20 PM
(Feeds) FMETF as of 4/21/2017 2:48:00 PM	2:48:20 PM
(Disclosures) (4-8) Change in Directors and/or Officers (Resignation, Removal or Appointm	2:47:52 PM
(Feeds) FMETF as of 4/21/2017 2:47:00 PM	2:47:19 PM
(Disclosures) (4-31) Press Release	2:47:11 PM
(Feeds) FMETF as of 4/21/2017 2:46:07 PM	2:46:19 PM
(Feeds) FMETF as of 4/21/2017 2:45:00 PM	2:45:19 PM

Page 4 of 26

Fri 04/21/2017 05:41:18
© 2017 Philstocks<sup>TM</sup> All Rights Reserved. Member: Philippine Stock Exchange
Data Provided by PSE

## Refresh Rates

1. ACCOUNTS and TRADE pages require manual refresh.
2. Launchers- each launcher has its own refresh rates:
  - **Market Depth** and **Trade** automatically refreshes every 5 seconds.
  - **WatchPack** and the **Ticker** Tape request data on the server every second.
  - Under the **Chart** launcher, the stock details and watchpack section updates every 5 seconds, the stock news updates every minute while Twitter feeds updates every second (real time).
3. Header section of market data and time automatically refreshes every 10 seconds.
4. Stock Calculator
5. Projected Price
6. Conditional Order